

Name and Post Office Address of Grantor Albert Cooley & Nell Pridmore Cooley
Putman Road
Fountain Inn, S. C.

Toll Line _____ (None)
 or Exchange Line Fountain Inn off of Fountain Inn Exchange tributary to _____ (Exchange)

The Property is bounded where the line enters and leaves this property by the property of:
S-23-444 on the West
 and Putman Road on the East

Authority _____ Classification 945-C
 Area Greenville, South Carolina

Approved _____
 Title _____

8976

Filed for record in the office of the R. M. C. for Greenville county, S. C. at 10:24 o'clock A. M. Nov. 25, 1974 and recorded in Deed Book 1010 at page 767

R. M. C. for G. Co. S. C.

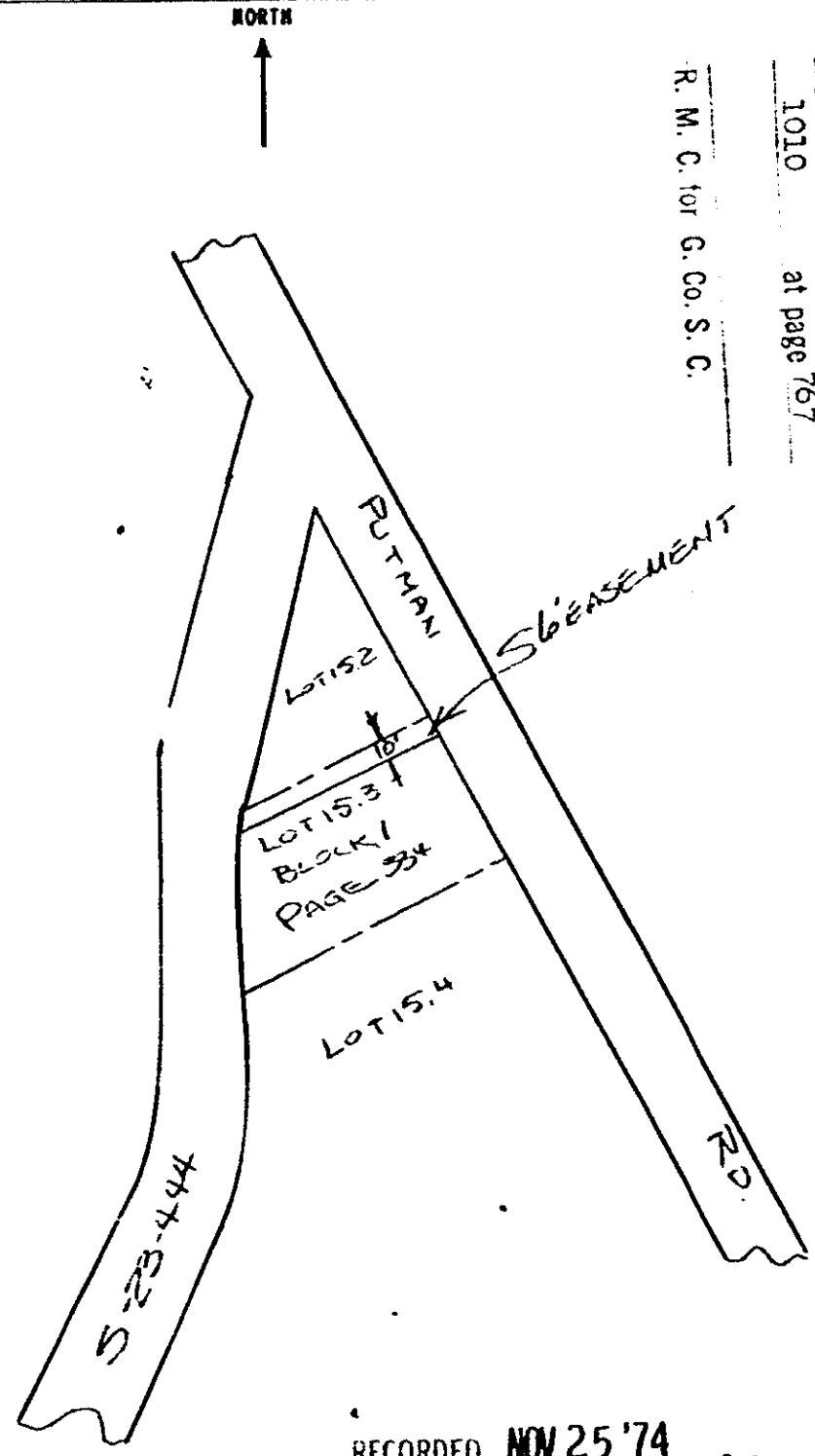

Right of Way Easement

13138
NOV 25 1974

RECORDED NOV 25 '74 13138

4328 RV-2